莱多实业
LEDO INDUSTRIAL

Water World Full – industry Chain Service Platform

The Master of Sponge City Construction in China

Global Expert in High-End Rainwater Equipment Manufacturing

Your Professional Dealer

Shanghai LeDo Industrial Co., Ltd.

Add. : No. 508 Chuanhong Road, Pudong New Area, Shanghai,China
Tel. : +86-21-50431766
Fax : +86-21-58373296
Email : ledo@shledo.com
Web : www.shledo.com

WeChat Official Account

Company's Official Website

Copyright © [2023] [Shanghai LeDo Industrial Co., Ltd.]. All rights reserved.

Shanghai LeDo Industrial Co., Ltd.

莱多，人水和谐共生的智造者

LEDO, THE SMART CREATOR OF HARMONIOUS COEXISTENCE BETWEEN HUMANS AND WATER.

- Sponge City Facilities
- Storage and Detention Facilities
- Separation and Diversion Facilities for Clean and Polluted Water
- Quality Improvement and Purification Facilities
- Smart Water Management Facilities
- Rainwater Resource Utilization
- River and Lake Governance and Ecological Environment Restoration

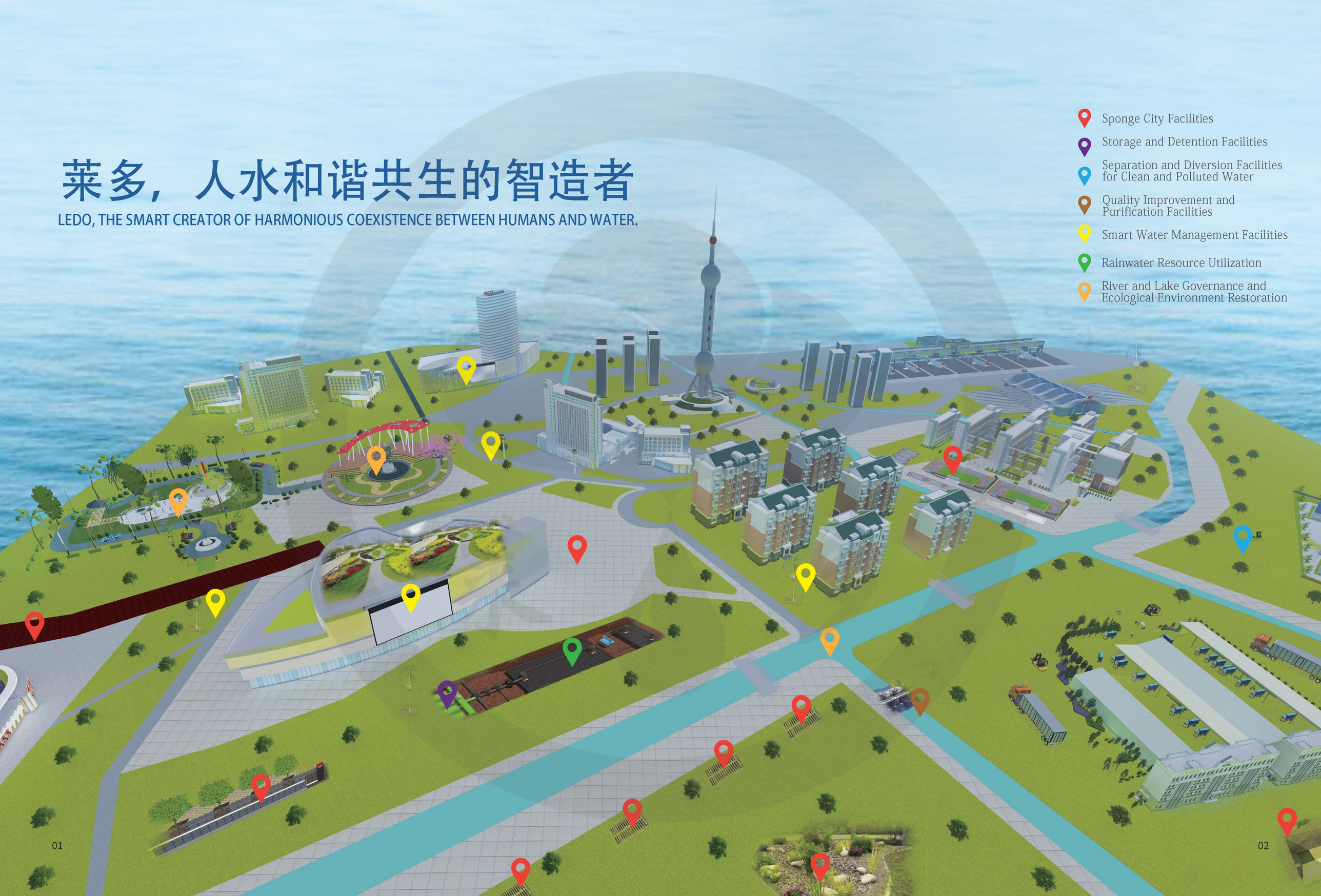

ABOUT US
关于我们

Shanghai LeDo Industrial Co., Ltd., established in 2013, is dedicated to achieving the ultimate goal of water health and harmony between humans and water. As a high-tech enterprise specializing in smart water management, sponge city construction, pollution diversion, water resource allocation, and water system quality improvement and purification, we uphold the philosophy of "cherishing every drop of water" and use technological innovation as our driving force. We are committed to building a leading service platform in the water world, contributing energy to the country's policies and construction needs that comprehensively consider water resources, water environment, water ecology, water safety, and water culture, thereby adding bricks to the national water governance system and modernization of water governance!

Shanghai LeDo possesses fully independent intellectual property rights for multiple series of water technologies and products. The company adheres to the path of independent innovation, with its business covering residential areas, municipal roads, parks and squares, urban water systems, and ecological comprehensive management of rivers and lakes. It leads the development of China's rainwater resource utilization industry. As one of the early practitioners in the field of sponge city construction, LeDo has taken the lead nationwide to become an integrated service provider across the entire industrial chain, encompassing R&D, manufacturing, sales, and solutions for rainwater comprehensive management products, capable of flexibly meeting the differentiated needs of various environments and customers.

Taking on social responsibility and building an ecological China.

In the future, Shanghai LeDo, with a firm belief in technological, service, and model innovation, strives to cultivate a young, resilient, vibrant, and innovative high-tech team. By supporting China's green ecological development path, LeDo aims to disseminate water governance technology and services to every place in need of developing a green environment. It plays a pivotal role in the modernization of China's water governance construction.

125+
Patent Technology

3000+
Completed And Operational Projects

20000+
Rainwater Projects That Have Been Designed

150 Million m^3
The Annual Water-Saving Scale

50 Million m^2
The Area Of Forest Protected For The Country Each Year

3 Billion RMB
Annual Reduction in Social Losses

ISO9001

ISO14001

OHSAS18001

CORPORATE CULTURE
企业文化

多葆水山青
莱筑中国梦
海纳地球村
上饮九天水

MISSION: Establishing a Harmonious Coexistence between Humans and Nature in Urban Water Ecological Environment

VISION: To Become a Leading Service Platform in the Water World

SPIRIT
Integrity
Innovation
Excellence
Win-WinCooperation

VALUES
Honoring Agreements
Integrity and Honesty

SERVICE SYSTEM
服务体系

售后智慧运维
Post-Sales Smart Operations and Maintenance

项目工程实施
Project Engineering Implementation

智慧装备集成
Smart Equipment Integration

方案规划设计
Solution Planning and Design

客户需求导入
Customer Needs Integration

SOLUTIONS
解决方案

Problems Solved

- Facility Online Monitoring
- Data Collection and Transmission of Facilities
- Intelligent Analysis of Facilities
- Optimized Management of Facilities
- Rainwater Reuse
- Wastewater Quality Improvement
- River Water Purification
- Lake Water Purification
- Landscape Water Purification
- Pure Water Production
- Seawater Desalination
- Aquatic Ecosystem, Environmental Restoration and Remediation
- Black and Odorous Water Body Remediation
- Watershed Management
- River and Lake Management
- Flood Prevention and Drainage Mitigation
- Sewer System Inspection and Remediation
- Total Runoff Control
- Peak Runoff Control
- Runoff Pollution Control
- Rainwater Resource Utilization

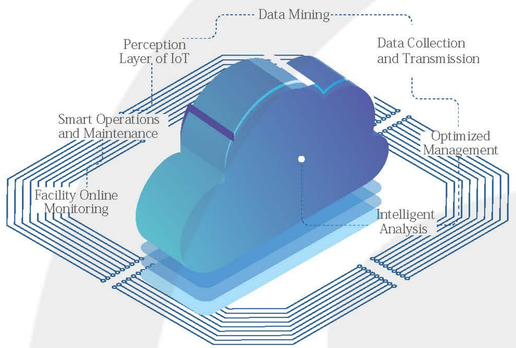

智慧水务系列
Smart Water Affairs Series

水世界全产业链服务平台
Water World Full Industry Chain Service Platform

海绵城市系列
Sponge City Series

By adopting six major methods—percolation, detention, storage, purification, utilization, and discharge—the Series aims to achieve total runoff control, peak runoff control, pollution control of runoff, and the resource utilization of rainwater.

Clean water and sewage diversion series

By implementing water ecological restoration, black and malodorous water body remediation, water environment outlet management, watershed governance, river and lake management, flood control and drainage prevention, as well as rain and sewage network detection and treatment, we aim to create a sustainable and clear water environment.

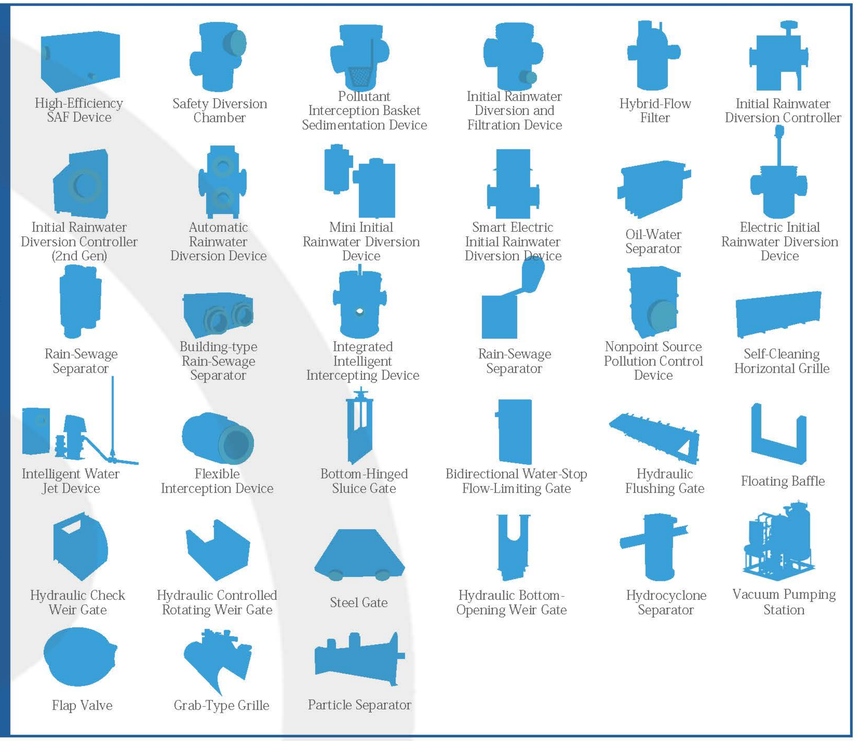

Quality Improvement and Purification Series

By integrating composite purification technologies encompassing physical, chemical, biological, and ecological methods, we aim to achieve seawater desalination, production of pure water, improvement of wastewater quality, purification of river water, lake water, and landscape water.

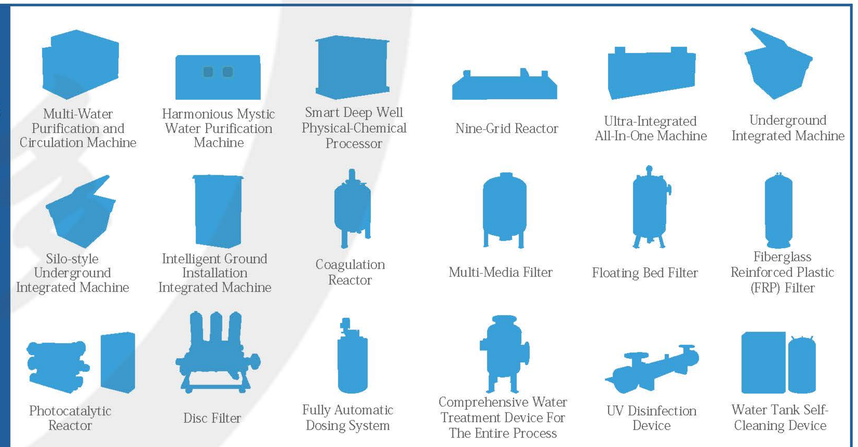

Regulation and Storage Series

The storage and regulation of rainwater, river water, wastewater, and fire-fighting water are implemented to achieve the optimized allocation of water resources.

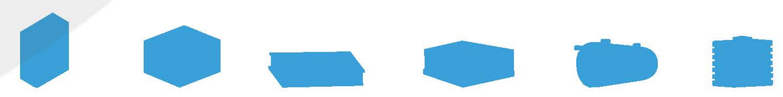

CLEAN WATER AND SEWAGE DIVERSION SERIES

清污分流系列

By implementing water ecological restoration, black and malodorous water body remediation, water environment outlet management, watershed governance, river and lake management, flood control and drainage prevention, as well as rain and sewage network detection and treatment, we aim to create a sustainable and clear water environment.

Clean Water and Sewage Diversion Series

高效SAF装置
High-Efficiency SAF Device

- S Grade: Sewage Interception Unit, High-Efficiency Interception, Easy to Clean
- A Grade: Diversion Unit, Automatic Diversion and Discharge, Zero Energy Consumption
- F Grade: Composite Multi-Stage Filtration Unit, Achieves Fine Online Filtration of Rainwater
- These units can be used in combination at three levels (SAF), two levels (SA or SF), or individually. The design is ingenious, offering convenience and flexibility in various applications.

安全分流井
Safety Diversion Chamber

- More secure
- More robust
- Extremely robust
- Easy maintenance
- Corrosion resistance

截污挂篮沉淀装置
Pollutant Interception Basket Sedimentation Device

- Easy maintenance
- Can be directly buried for installation
- Service life of up to 50 years

雨水弃流过滤装置
Initial Rainwater Diversion and Filtration Device

- Zero energy consumption, Low operating costs
- High-efficiency diversion with automatic reset
- Efficient filtration with automatic discharge

复合流过滤器
Hybrid-Flow Filter

- Utilizes a combination flow principle of baffle flow and counter flow
- Simple structure with ingenious design
- Unattended Operation, Non-Clogging, No Backwashing Required, Smooth Filtration Process
- Achieves Online Rainwater Filtration

弃流控制器
Initial Rainwater Diversion Controller

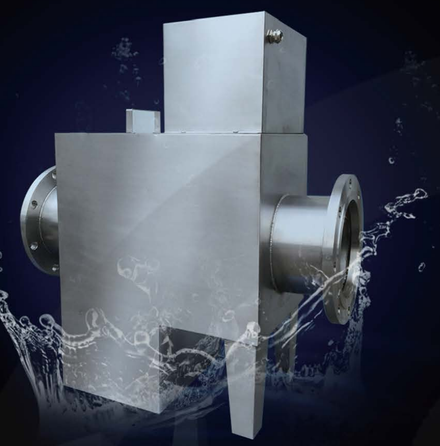

- Effective dirt interception, safe use
- Computer control, easy operation
- Level protection, safe collection
- Precise waste flow and efficient collection

MINI弃流
Mini Initial Rainwater Diversion Device

- Beautiful appearance
- Automatic control, easy to use
- Zero energy consumption, green product
- Easy maintenance

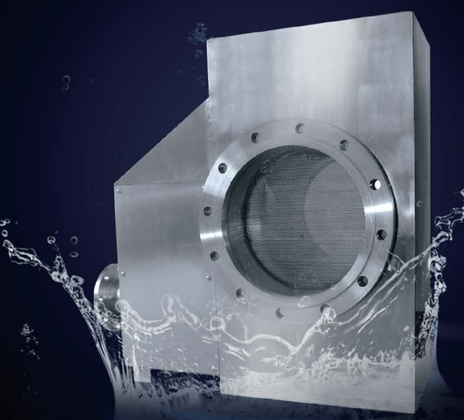

弃流控制器（二代）
Initial Rainwater Diversion Controller (2nd Gen)

- Higher cost performance
- Precise spoil flow
- Smaller installation space
- More comprehensive function configuration

智能电动弃流装置
Smart Electric Initial Rainwater Diversion Device

- Intelligent control
- Precise spoil flow
- Stainless steel, corrosion resistant

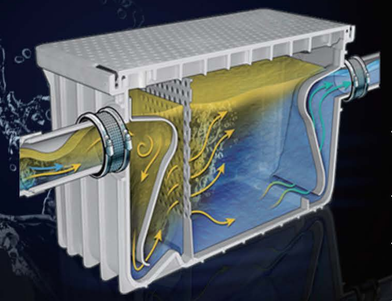

油水分离器
Oil-Water Separator

- High oil removal rate and stable effluent quality
- Strong load pressure and long service life
- Compact, reasonable, solid and small floor space
- Easy installation and operation

雨水自动分流装置
Automatic Rainwater Diversion Device

- High integration, programmable
- Easy and fast operation
- Built in overflow
- Control of rainfall, flow and rain frequency interval
- Double outlet design, no initial rainwater retention, no impurities retention, no secondary pollution
- Integrating waste flow, diversion, energy dissipation, filtration, blowdown and cyclone sand production

电动弃流装置（直埋式）
Electric Initial Rainwater Diversion Device (Directly buried type)

- Precise spoil flow
- Direct burial installation, convenient construction

Clean Water and Sewage Diversion Series

雨污分离器
Rain-Sewage Separator

- Highly integrated, programmable, precise control
- Two-outlet design, no retention and no secondary pollution
- Convenient and practical, simple and fast operation
- Configurable solar power supply, more energy conservation and environmental protection

楼宇分离器
Building-type Rain-Sewage Separator

- Beautiful appearance, corrosion resistance, aging resistance, good strength and long service life
- Easy and simple installation and maintenance

一体化智能截流井
Integrated Intelligent Intercepting Device

- High integration and small floor area
- High degree of automation
- Short construction period

雨污分离器（浮筒式）
Rain-Sewage Separator(Float-Type)

- Simple structure, small volume and easy installation
- Manual control or automatic control, easy operation
- Strong corrosion resistance and long service life

面源污染器(环保雨水口)
Nonpoint Source Pollution Control Device
(Environmental Protection Rainwater Well)

- Strong bearing capacity
- Good rainwater purification effect
- Easy installation and maintenance

Clean Water and Sewage Diversion Series

自清洗水平格栅
Self-Cleaning Horizontal Grille

- Macromolecule material, small friction coefficient, flexible and reliable movement of rake teeth
- Strong corrosion resistance and long service life
- High degree of automation, good separation effect and less maintenance

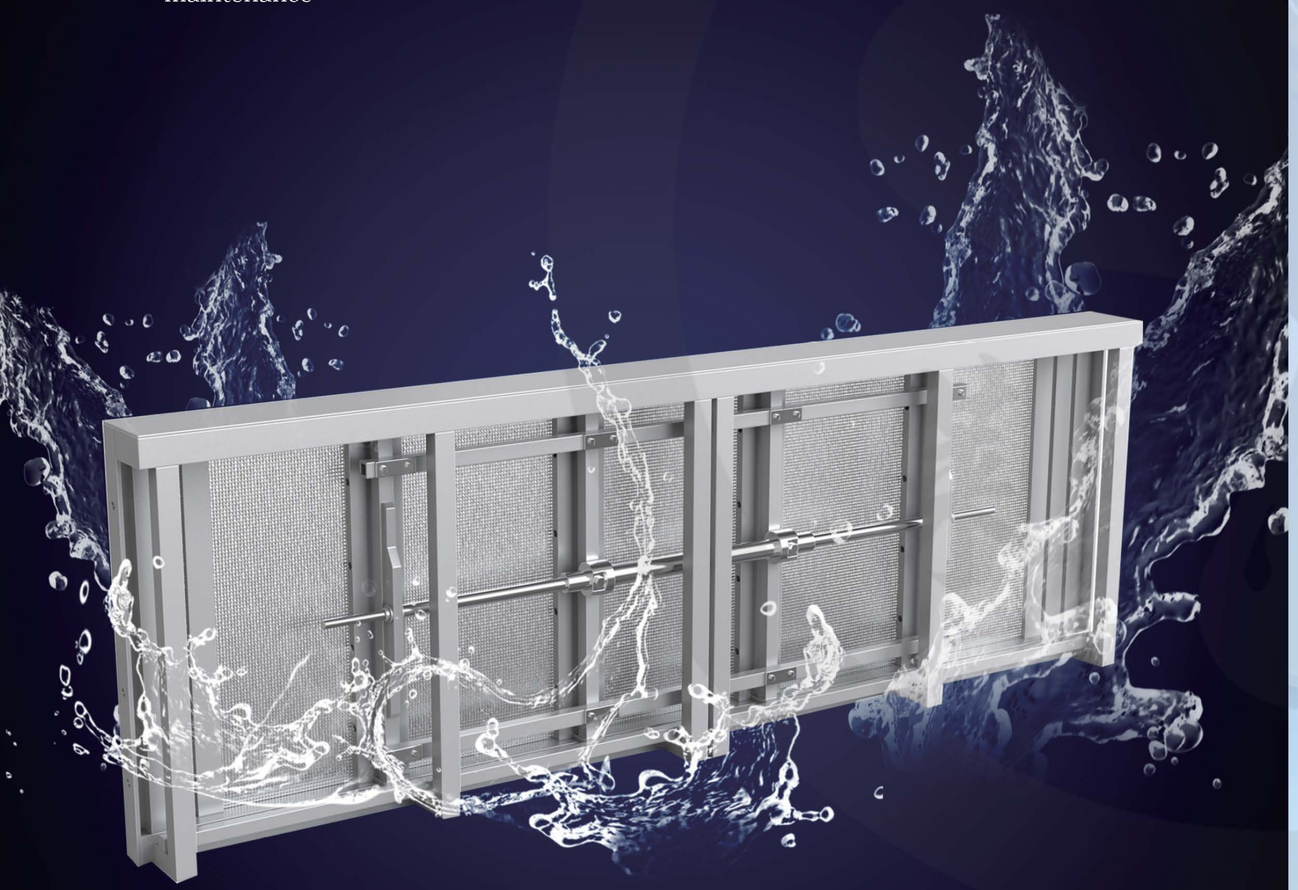

Clean Water and Sewage Diversion Series

智能喷射器
Intelligent Water Jet Device

- Unattended, safe and reliable
- Obvious flushing effect and high flushing efficiency
- Corrosion resistant, rugged and long life
- Easy and fast installation
- Highly intelligent, remote control via PLC

Clean Water and Sewage Diversion Series

水力冲洗门
Hydraulic Flushing Gate

- Good flushing effect, safe and reliable
- Simple structure, no noise, no pollution, environmental protection
- Corrosion resistant and durable
- Water enters the bottom plate of the water storage room without water filling, saving water resources
- Highly intelligent, remote control via PLC

Clean Water and Sewage Diversion Series

柔性截流装置
Flexible Interception Device

Simple structure, small occupation space and small workload of civil works

Pneumatic control, safe and reliable, no secondary pollution

Good sealing and long service life

Strong anti-blocking capacity and reliability

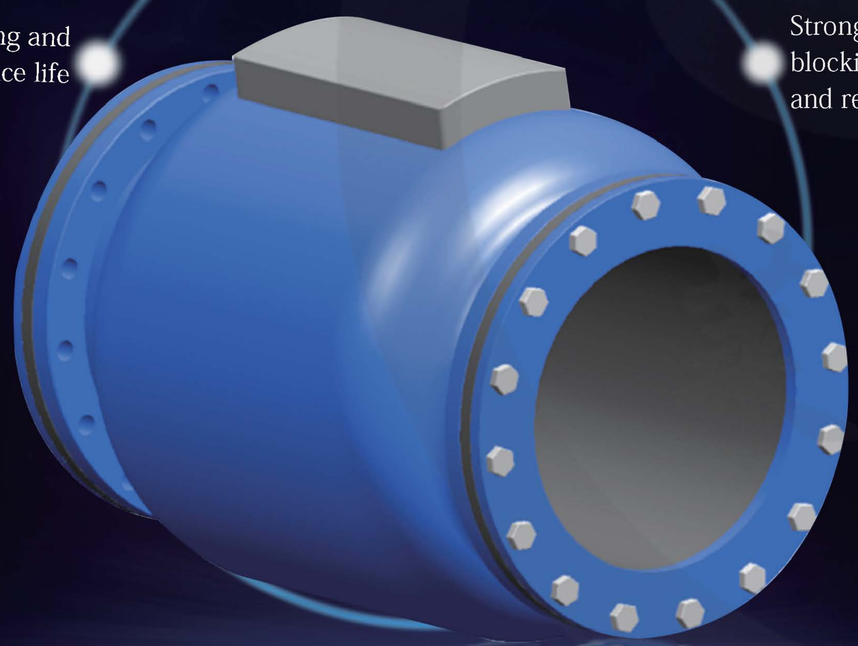

Clean Water and Sewage Diversion Series

液动下开式堰门
Hydraulic Bottom-Opening Weir Gate

- The structure is compact and the weir gate is opened downward, which does not occupy the upper installation space and does not affect the landscape on the ground
- Two-way sealing
- Strong corrosion resistance and long service life
- Intelligent control, backflow prevention, no impact on flood discharge

Clean Water and Sewage Diversion Series

液控旋转堰门
Hydraulic Controlled Rotating Weir Gate

- Hydraulic drive, safe and reliable
- Efficient anti-backflow, wide application scenarios
- Corrosion resistant, rugged and long life

Clean Water and Sewage Diversion Series

双向止水限流闸门

Bidirectional Water-Stop Flow-Limiting Gate

- Reasonable structure and uniform stress
- Easy and flexible installation and operation
- Strong corrosion resistance and long service life
- Good water stop effect

Clean Water and Sewage Diversion Series

水力止回堰门

Hydraulic Check Weir Gate

- No external power, energy saving and environmental protection
- Efficient anti-backflow, wide application scenarios

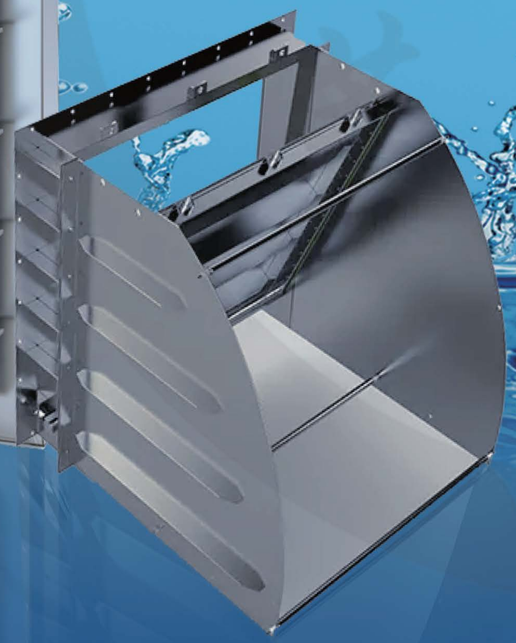

Clean Water and Sewage Diversion Series

浮动挡板

Floating Baffle

- High degree of automation, high efficiency and save manpower and material resources
- Corrosion resistant, long life

Clean Water and Sewage Diversion Series

下开式闸门

Bottom-Hinged Sluice Gate

- Reasonable and solid structure, strong wear and corrosion resistance, and reliable performance
- Easy installation, adjustment, use and maintenance

Clean Water and Sewage Diversion Series

钢制闸门
Steel Gate

- ✔ Strong corrosion resistance and long service life
- ✔ Wide range of application scenarios
- ✔ Support personalized customization

Clean Water and Sewage Diversion Series

水力旋流分离器
Hydrocyclone Separator

- ✔ Simple equipment structure
- ✔ Low cost
- ✔ Low energy consumption
- ✔ Continuous, reliable and easy to operate and maintain

Clean Water and Sewage Diversion Series

拍门
Flap Valve

- ✔ Corrosion and wear resistance
- ✔ Simple structure
- ✔ Good sealing performance

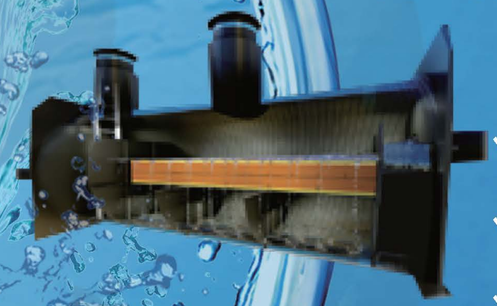

Clean Water and Sewage Diversion Series

颗粒分离器
Particle Separator

- ✔ Efficient separation of pollutants, good treatment effect
- ✔ Reliable performance and low operation cost
- ✔ Continuous, reliable and easy to operate and maintain

Clean Water and Sewage Diversion Series

真空泵站
Vacuum Pumping Station

- ✔ Automatic start and stop, high efficiency and energy saving
- ✔ Compact structure and beautiful appearance
- ✔ Short construction period and low cost

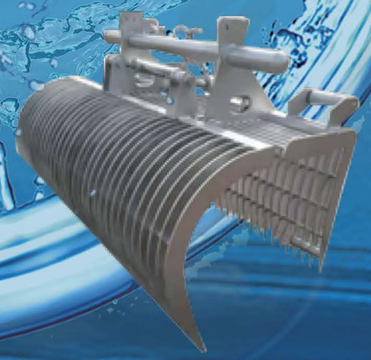

Clean Water and Sewage Diversion Series

抓斗式格栅
Grab-Type Grille

- ✔ Good corrosion resistance
- ✔ Large bearing capacity
- ✔ Simple operation

QUALITY IMPROVEMENT AND PURIFICATION SERIES

提质净化系列

By integrating composite purification technologies encompassing physical, chemical, biological, and ecological methods, we aim to achieve seawater desalination, production of pure water, improvement of wastewater quality, purification of river water, lake water, and landscape water.

Quality Improvement and Purification Series

诸水穷通机

Multi-Water Purification and Circulation Machine

- New assembly concept
- Immediately available (construction period shortened by 80%)
- Minimal installation (95% reduction in difficulty factor)
- Integrated with diversion, lifting, mixing, coagulation, water distribution, precipitation, disinfection, aeration biological reaction, fine filtration, transportation, control, assembly, central control automation and other systems, with comprehensive water and interest functions

Quality Improvement and Purification Series

妙合玄通机

Harmonious Mystic Water Purification Machine

- Small size and exquisite appearance
- Highly integrated, easy to install
- Multi-stage treatment, stable effluent quality
- Full-automatic unattended operation, low equipment operation management cost

Quality Improvement and Purification Series

智慧深井物化机

Smart Deep Well Physical-Chemical Processor

- ✓ Intelligent locking constant voltage frequency conversion, PLC man-machine center (remote computer, mobile phone, tablet and other terminals)
- ✓ Deep well online filtration supply
- ✓ Physicochemical fine filtration
- ✓ Multi-water quality online monitoring
- ✓ Self-Cleaning Sterilization

Quality Improvement and Purification Series

九宫格反应器

Nine-Grid Reactor

- Zero Energy Filtration
- Hydraulic thrust filtration
- Multi-stage composite filtration
- Immersion on-line filtration
- Siphon sterilization system

Quality Improvement and Purification Series

超集成一体机

Ultra-Integrated All-In-One Machine

- ✓ Super integration
- ✓ Easy installation
- ✓ Easy for maintenance
- ✓ Deep purification process
- ✓ Intelligent water supply
- ✓ Automatic drainage system
- ✓ Fully automatic dosing
- ✓ Customized customization
- ✓ Easy to transport

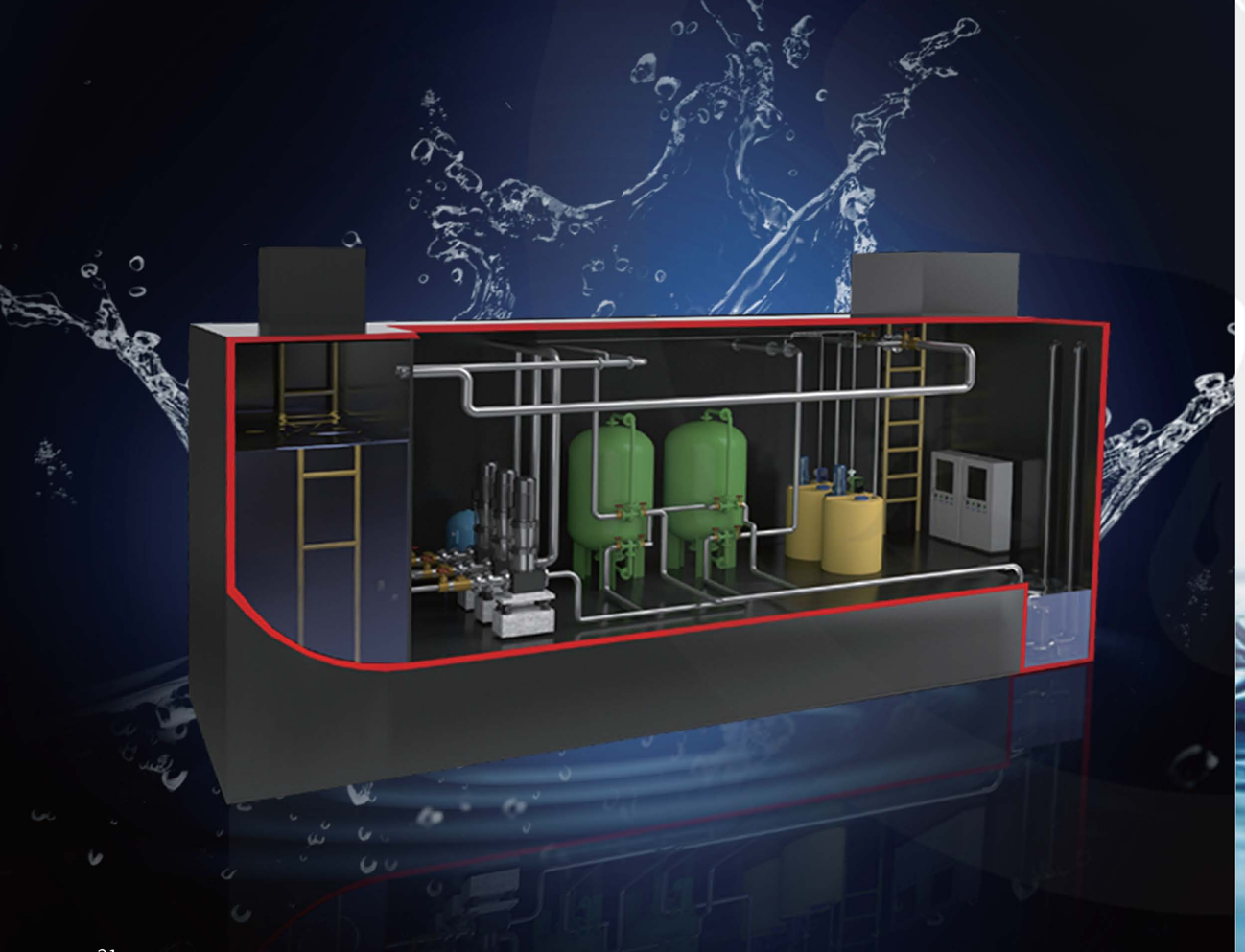

Quality Improvement and Purification Series

地埋一体机

Underground Integrated Machine

- ✓ Complete functions and high filtration accuracy
- ✓ Extra robust housing for durability
- ✓ Self-draining, safer
- ✓ Sectional top cover, easy to open and close
- ✓ Palletized design for easy transportation
- ✓ No machine room, small floor space

Quality Improvement and Purification Series

仓式地埋一体机

Silo-style Underground Integrated Machine

- ✓ Complete functions, integrating filtration and disinfection
- ✓ Extremely robust and durable housing
- ✓ Self-draining, safer
- ✓ Sectional top cover, easy to open and close
- ✓ No machine room, small floor space

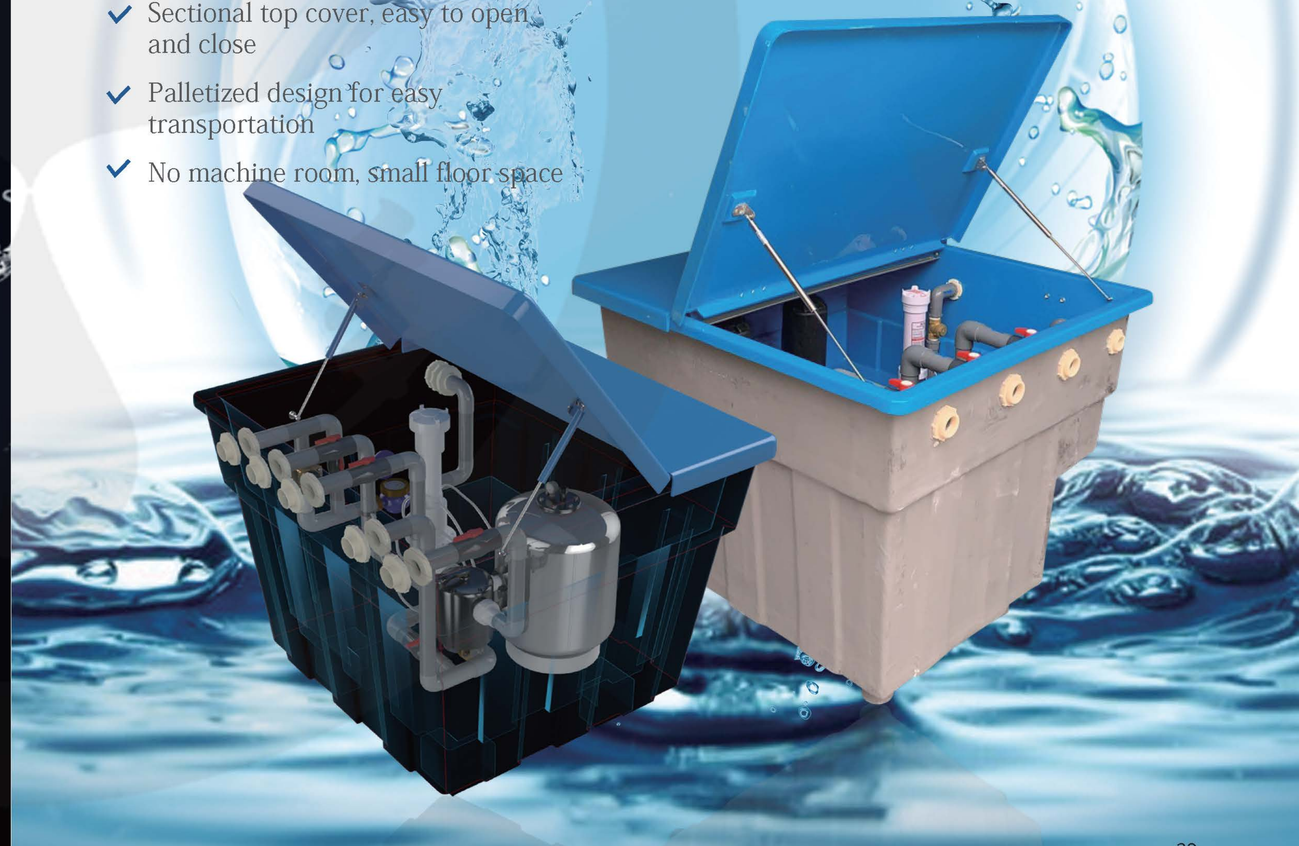

智能地面一体机

Intelligent Ground Installation Integrated Machine

- Integrating filtration, disinfection and intelligent control
- Automatic blowdown design
- High integration, small floor space
- Low operation cost

混凝反应器

Coagulation Reactor

- Static mixing
- Swirl+vortex double reaction
- Mixing, reaction, flocculation -
- Short retention time and good mixing effect
- Stable, safe and reliable operation

浮动床过滤器

Floating Bed Filte

- New floating filter material
- Gas-water mixed backwashing
- Small pressure loss
- Special dirt collector and double drain valve design to prevent leakage

玻璃钢过滤器

Fiberglass Reinforced Plastic (FRP) Filter

- Low operation cost
- Simple operation
- Strong corrosion resistance
- Flexible application and free matching of filter materials
- Large filtration area and high filtration accuracy

多介质过滤器

Multi-Media Filter

- Low operation cost and simple operation
- Long service life of filter material
- Flexible application, multiple filter materials can be added

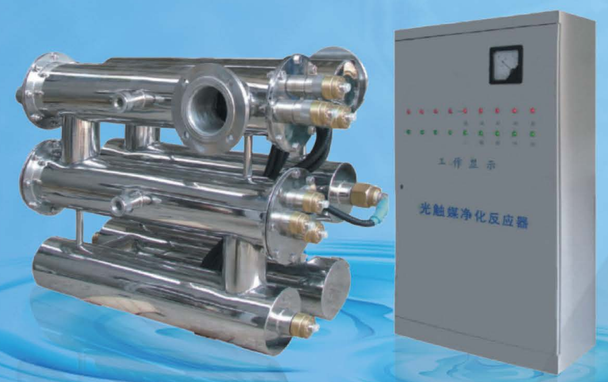

光触媒反应器

Photocatalytic Reactor

- Integration of multiple reaction technologies
- Wide range of applications, available for almost all effluents
- Full-process automatic control, convenient operation
- Low investment and energy consumption

水箱自洁器

Water Tank Self-Cleaning Device

- Fully automatic purification, fast sterilization and algae removal
- No secondary pollution, thorough disinfection and no dead corner
- Easy to install
- Run Automatic

盘式过滤器

Disc Filter

- High filtration precision and good treatment effect
- Filtration of E.coli and algae
- Small floor area and low height
- Strong corrosion resistance of filter element, long service life
- Low backwashing water consumption

紫外线消毒装置

UV Disinfection Device

- Can act on all microbes, including bacteria, viruses, fungi and protozoa (Cryptosporidium and Giardia)
- No other toxic and side effects after disinfection
- Low cost, quick effect, simple operation and convenient maintenance
- It can perfectly match the customer's needs, and accurately match the model with the highest cost performance

全程综合水处理器

Comprehensive Water Treatment Device For The Entire Process

- Microcomputer control, precise operation
- Comprehensive and optimal treatment of water quality
- Anti-scale, anti-corrosion, sterilization, bath removal, graded filtration
- Low resistance, large flow and high efficiency

全自动加药装置

Fully Automatic Dosing System

- High-precision dosing of various water treatment agents with accurate measurement
- High degree of automation, simple operation and low energy consumption
- Simple and convenient installation, use and maintenance
- Strong corrosion resistance, strong acid and alkali resistance, safe and reliable
- The system can be remotely controlled and incorporated into the computer management system

REGULATION AND STORAGE SERIES

调蓄储存系列

The storage and regulation of rainwater, river water, wastewater, and fire-fighting water are implemented to achieve the optimized allocation of water resources.

For more details, please refer to the *Regulation and Storage Series Sub-Atlas*

SPONGE CITY SERIES

海绵城市系列

By adopting six major methods—percolation, detention, storage, purification, utilization, and discharge—the Series aims to achieve total runoff control, peak runoff control, pollution control of runoff, and the resource utilization of rainwater.

For more details, please refer to the *Sponge City Series Sub-Atlas*

SMART WATER AFFAIRS SERIES

智慧水务系列

By leveraging IoT sensing, data mining, and smart maintenance, we aim to build an IoT cloud service platform that enables online monitoring of facilities, data collection and transmission, intelligent analysis, and optimized management.

For more details, please refer to the *Smart Water Affairs Series Sub-Atlas.*

Clean Water and Sewage Diversion Series

Name	Product Model	Pipe Diameter	Diverted Flow Pipe Diameter
High-Efficiency SAF Device p.11	LD-SAF-2	DN200	DN65
	LD-SAF-3	DN300	DN65
	LD-SAF-4	DN400	DN65
Initial Rainwater Diversion Controller p.13	LD-222H	DN200	/
	LD-223H	DN300	/
	LD-224H	DN400	/
	LD-225H	DN500	/
Initial Rainwater Diversion Controller (2nd Gen) p.13	LD-231EZ	DN150	DN80
	LD-232E	DN200	DN80
	LD-233E	DN300	DN100
	LD-234E	DN400	DN150
	LD-235E	DN500	DN200
	LD-236E	DN600	DN250
Automatic Rainwater Diversion Device p.13	LD-241EZ	DN150	DN80
	LD-242E	DN200	DN80
	LD-243E	DN300	DN100
	LD-244E	DN400	DN150
	LD-245E	DN500	DN200
	LD-246E	DN600	DN250
Smart Electric Initial Rainwater Diversion Device p.14	LD-212H	DN200	DN80
	LD-213H	DN300	DN100
	LD-214H	DN400	DN150
	LD-215H	DN500	DN200
	LD-216H	DN600	DN250
	LD-217H	DN700	DN300
Rain-Sewage Separator p.15	LDFL-111U/ LDFL-111D	DN100	/
	LDFL-112U/ LDFL-112D	DN200	/
MINI Initial Rainwater Diversion Device p.14	LD-211	DN100	DN50

Note: For models not listed, please contact the manufacturer.

Name	Product Model	Pipe Diameter	Diverted Flow Pipe Diameter
Pollutant Interception Basket Sedimentation Device p.12	LD-112	DN200	/
	LD-113	DN300	/
	LD-114	DN400	/
	LD-115	DN500	/
	LD-116	DN600	/
Initial Rainwater Diversion and Filtration Device p.12	LD-212	DN200	DN100
	LD-213	DN300	DN100
	LD-214	DN400	DN100
	LD-215	DN500	DN100
	LD-216	DN600	DN150
Hybrid-Flow Filter p.12	LD-312	DN200	/
	LD-313	DN300	/
	LD-314	DN400	/
	LD-315	DN500	/
	LD-316	DN600	/
Self-Cleaning Horizontal Grille p.17	LDQW-GS-L*B	L：Denotes Equipment Length B：Denotes Equipment Width	
Hydraulic Flushing Gate p.18	LDQW-CX-L*B	L：Denotes Equipment Length B：Denotes Equipment Width	
Intelligent Water Jet Device p.18	LDQW-PS-Q	Q：Denotes Flow Rate	
Flexible Interception Device p.19	LDQW-JL-Pipe Diameter	Pipe Diameter: Pipe Diameter Of Connection Port Of The Device	
Hydraulic Check Weir Gate p.21	LDQW-PW-L*B	L：Denotes Equipment Length B：Denotes Equipment Width	
Bidirectional Water-Stop Flow-Limiting Gate p.21	LDQW-TG-L*B	L：Denotes Equipment Length B：Denotes Equipment Width	
Hydraulic Bottom-Opening Weir Gate p.15	LDQW-DW-L*B	L：Denotes Equipment Length B：Denotes Equipment Width	

Quality Improvement and Purification Series

Name	Product Model	Capacity (m^3/h)
Multi-Water Purification and Circulation Machine p.27	LDJ-IQT221Z/LDG-IQT221Z	5
	LDJ-IQT2211/LDG-IQT2211	10
	LDJ-IQT2211Z/LDG-IQT2211Z	15
	LDJ-IQT2212/LDG-IQT2212	20
	LDJ-IQT2212Z/LDG-IQT2212Z	25
	LDJ-IQT2213/LDG-IQT2213	30
Harmonious Mystic Water Purification Machine p.28	LDJ-XT2111/LDG-XT2111	10
	LDJ-XT2112/LDG-XT2112	20
	LDJ-XT2113/LDJ-XT2113	30
Smart Deep Well Physical-Chemical Processor p.29	LDJ-SJB2211/LDJ-WHB2211	10
	LDJ-SJB2212/LDJ-WHB2212	20
	LDJ-SJB2213/LDJ-WHB2213	30
Ultra-Integrated All-In-One Machine p.31	LDJ-511	10
	LDJ-512	20

Name	Product Model	Capacity (m^3/h)
Intelligent Ground Installation Integrated Machine p.33	LDJ-143-C21XW[4]/LDJ-153-C21XW[4]	10
	LDJ-143-C21XW[4]/LDJ-153-C21XW[4]	20
	LDJ-143-C21XW[4]/LDJ-153-C21XW[4]	30
Underground Integrated Machine p.32	LDJ-111[1]/LDJ-121	10
	LDJ-112[1]/LDJ-122	20
	LDJ-113[1]/LDJ-123	30
Silo-style Underground Integrated Machine p.32	LDJ-131	10
	LDJ-132	20
Floating Bed Filter p.34	LDJ-411	10
	LDJ-412	20
	LDJ-413	30
Multi-Media Filter p.34	LDJ-401	10
	LDJ-402	20
	LDJ-403	30

Regulation and Storage Series

Name	Indexes		Product Model					
			LDX-PP-7	LDX-PP-8	LDX-PP-9	LDX-PP-9B	LDX-PP-10	LDX-PP-10B
Rainwater PP Module p. 37	Bearing Capacity (KN/m^2)	Axial Bearing Capacity	⩾450	⩾650	⩾650	⩾700	⩾300	⩾400
		Lateral Bearing Capacity	⩾70	⩾500	⩾150	⩾150	⩾70	⩾90

Smart Water Affairs Series

Name	Product Model	Standard Features					
		PLC System	Frequency Conversion System	Large Screen Cloud Display	Real-time Data	Statistical Analysis	Alarm Push Notification
Smart Water Network IoT Station p.41	LDCB-IL11-12X[2][4]/LDCB-IW11-12X[3][4]	✓	✓	✓	✓	✓	✓
	LDCB-IL11-22X[2][4]/LDCB-IW11-32X[3][4]	✓	✓	✓	✓	✓	✓
	LDCB-IL11-32X[2][4]/LDCB-IW11-32X[3][4]	✓	✓	✓	✓	✓	✓
	LDC-IL11-12X[2][4]/LDC-IW11-12X[3][4]	✓	x	✓	✓	✓	✓
	LDC-IL11-22X[2][4]/LDC-IW11-22X[3][4]	✓	x	✓	✓	✓	✓
	LDC-IL11-32X[2][4]/LDC-IW11-32X[3][4]	✓	x	✓	✓	✓	✓

Note: [1] Refers to semi-automatic backwash; all other water quality improvement and purification product series are fully automatic backwash. [2] Indicates indoor installation. [3] Indicates outdoor installation.
[4] The "X" in the model number is determined based on the specific project requirements. For unspecified models and further inquiries, please contact the manufacturer.
Special Notice: For the model numbers of the Sponge City product series, please refer to the separate catalog for the Sponge City series.

机房案例 In-Room Installation Case

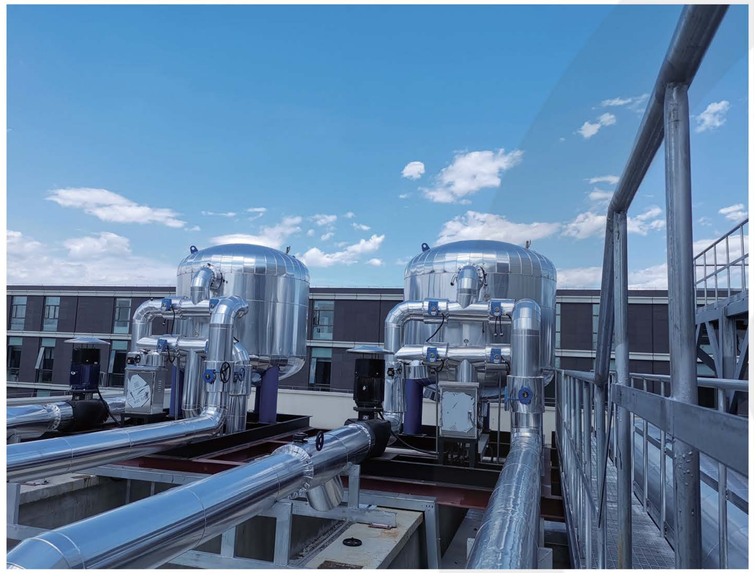

地埋案例 Underground Installation Case

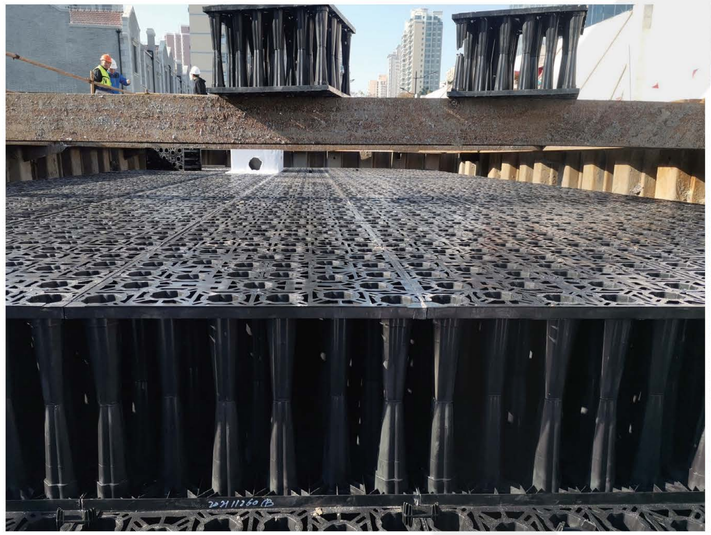

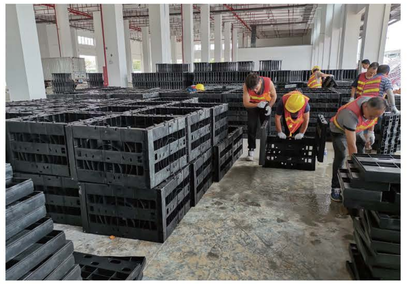

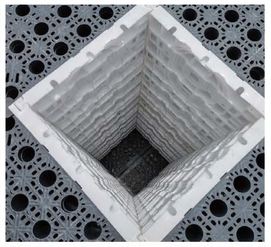

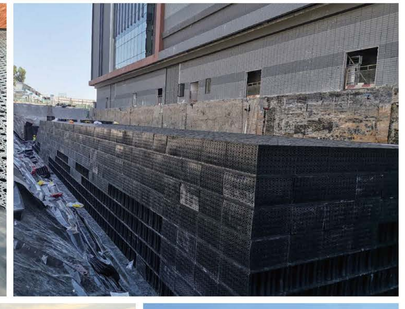

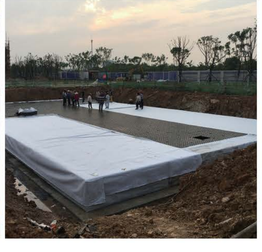

项目案例 Project Case

曲靖五馆一中心
Qujing's Five Museums and One Center

广西体育中心
Guangxi Sports Center

宜昌博物馆
Yichang City Museum

东阳体育馆
Dongyang Gymnasium

诸暨规划展示馆
Zhuji Planning Exhibition Hall

南昌国际博览城
Nanchang International Expo City

杭州南站
Hangzhou South Railway Station

威海客运南北站
Weihai Passenger Transport North-South Stations

上虞客运中心
Shangyu Passenger Transport Center

沃尔玛南昌世界购物中心
Walmart Nanchang World Shopping Mall

首钢老工业区改造
Shougang Old Industrial Area Renovation

宝钢总部基地
Baosteel Headquarters Base

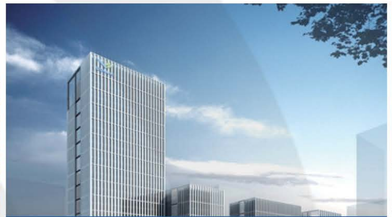
中国商飞总部基地
COMAC (Commercial Aircraft Corporation of China) Headquarters Base

中南总部基地
Zhongnan Headquarters Base

富力环球商品贸易港雨水回收项目
R&F Global Commodity Trading Port

新建京东商城亚洲1号
New JD.com Asia No.1 Logistics Park

株洲大汉希尔顿酒店
Zhuzhou Dahhan Hilton Hotel

援孟加拉国孟中友谊展览中心项目
Aid Bangladesh-China Friendship Exhibition Center Project

万科翡翠云山
Vanke Feicui Yunshan Residential Complex

南京世界贸易中心
Nanjing World Trade Center

第十一届中国(郑州)国际园林博览会园博园配套工程
Supporting Facilities Project for the 11th China (Zhengzhou) International Garden Expo